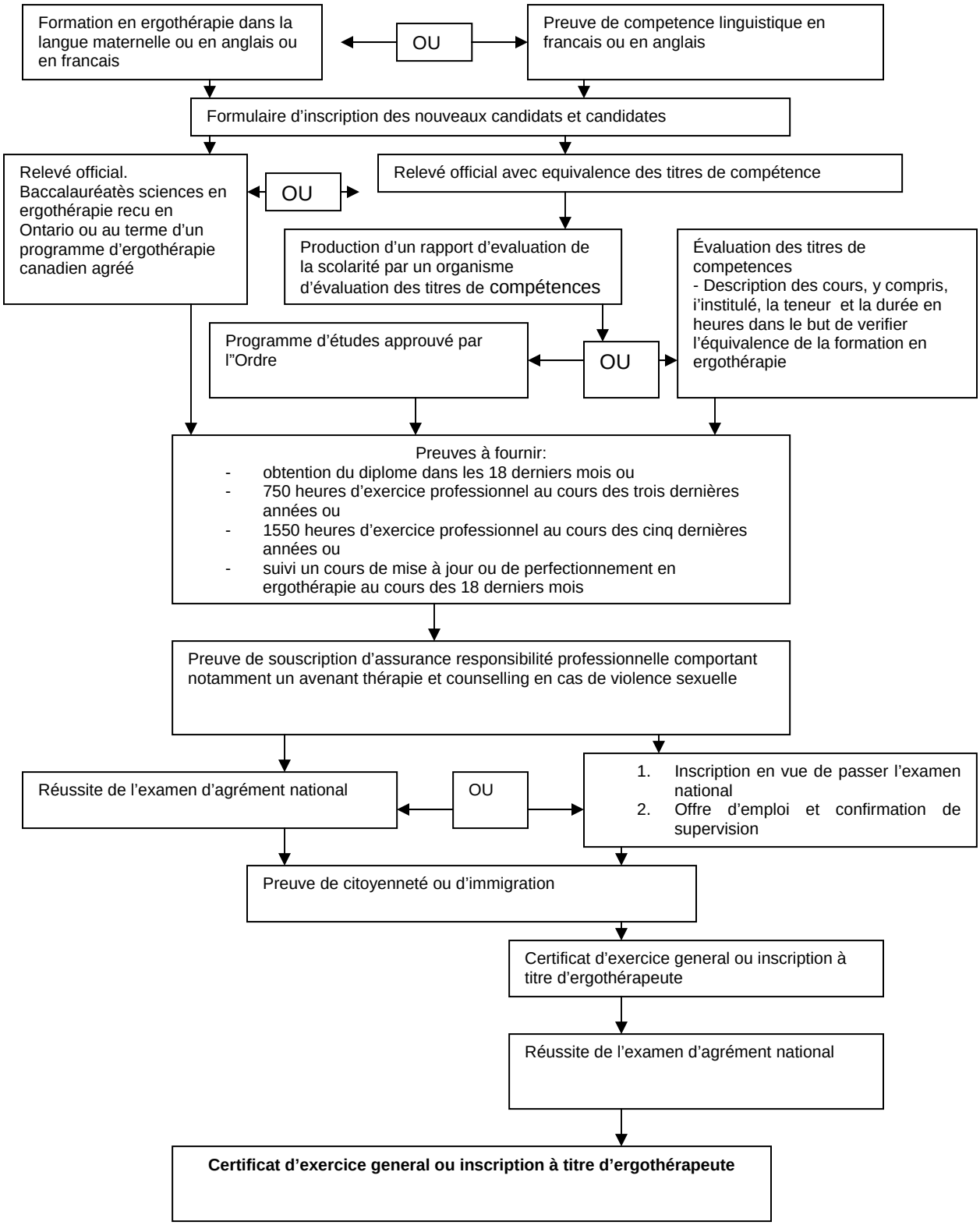Accès à la profession d'ergothérapeute en Ontario