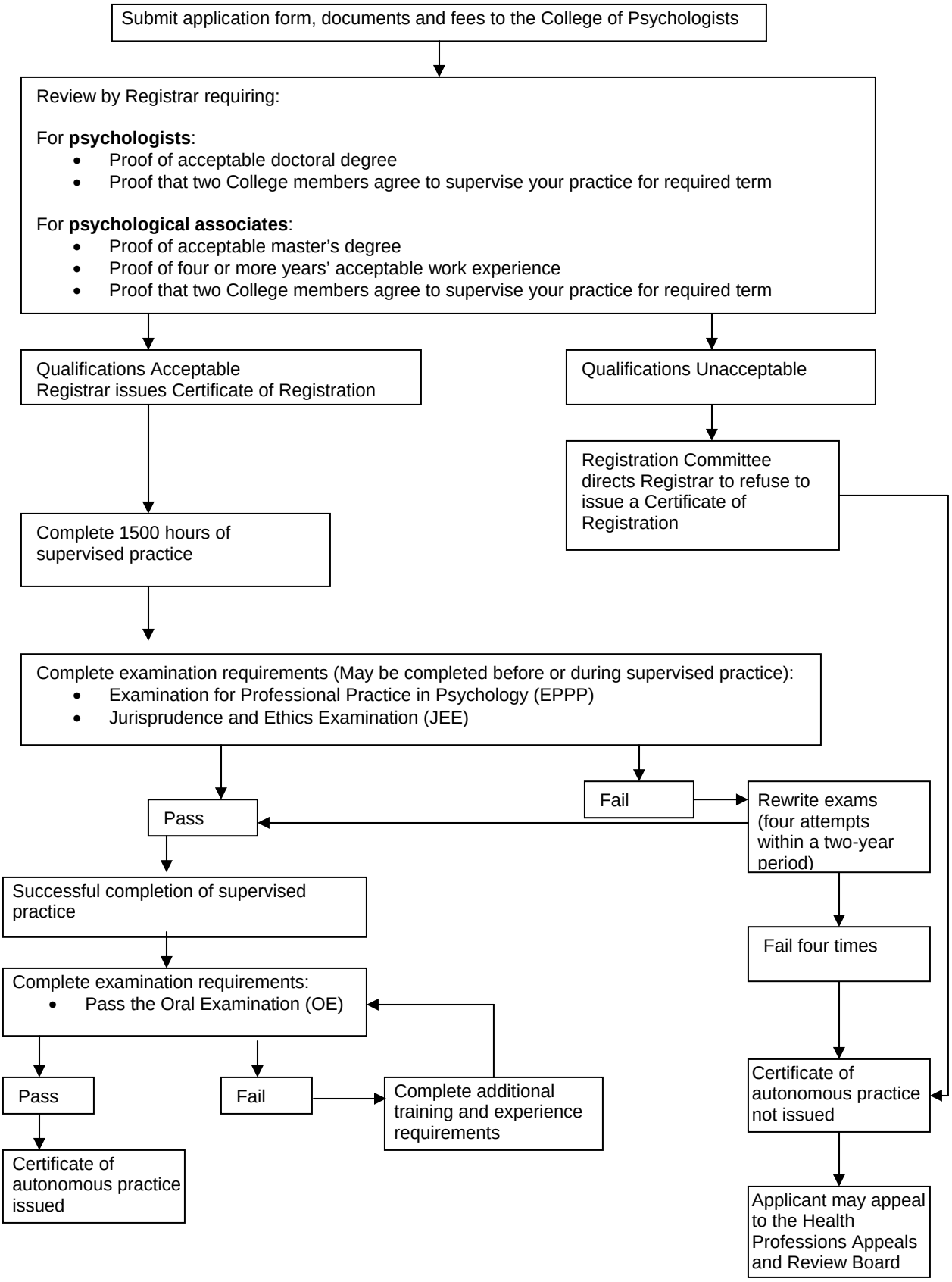Registration Process:
Access to the Psychology Profession in Ontario