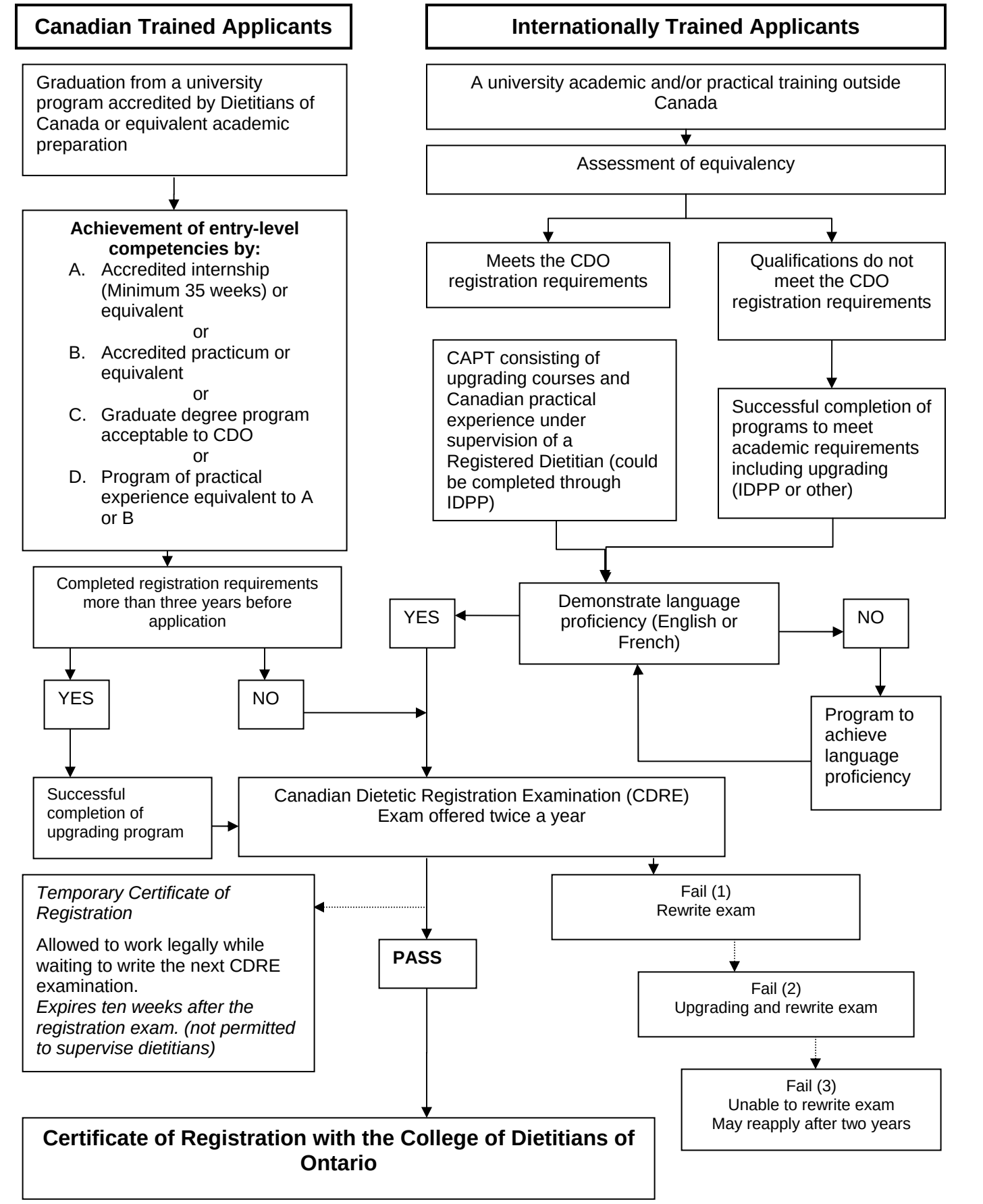Registration Process:
Access to the Dietetic Profession in Ontario